

Crime Statistics

Crime Analysis Study Area:	=	Ashbourne Way - Spindle Close
Size of Study Area from Application	=	Please see map
Study Period Start:	=	01/01/2012
Study Period End:	=	31/12/2012
Date Study Completed	=	09/01/2013
Number of Months in Study Period	=	12
Geocoding Accuracy Rate	=	95%

Crime Group	Total
Assault	3
Auto_Crime	0
Burglary	0
Criminal_Damage	3
Fraud	0
Other_Serious_Offences	0
Sexual_Offences	0
Thefts	0
Grand Total	6

A Table of Crime in the Study Area (Above) and corresponding Graph (Below)

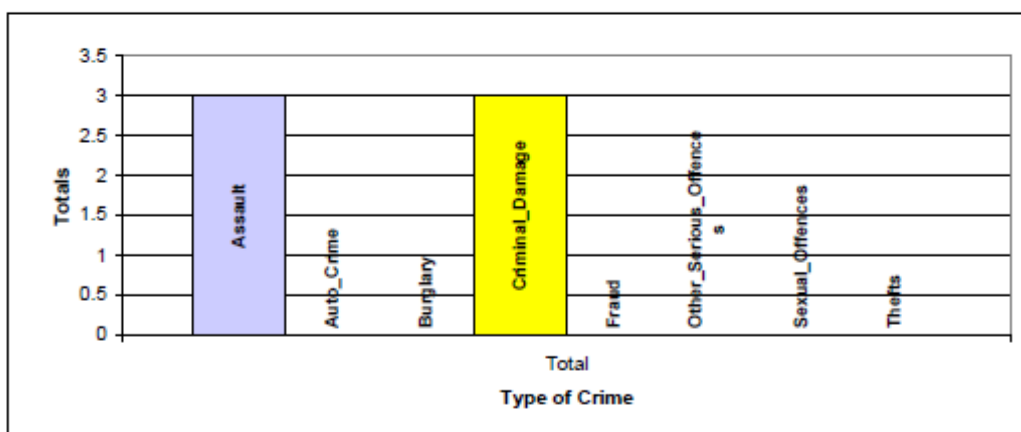

A Table of Crime by Crime Group and then Crime Type

EVENT_GROUP	HO_DESCRIPTION	Total
ASSAULT	ASSAULT WITH INJURY	2
	ASSAULT WITHOUT INJURY	1
CRIMINAL_DAMAGE	CRIMINAL DAMAGE OTHER	1
	CRIMINAL DAMAGE TO VEHICLES	2
Grand Total		6



The Criminal Damage cases can be connected to the alleyway

A Table of Crime by Month of the Year and Hour of the Day in the Study Area

Month	Total	Month	Total	Crime Day	Total
Jan	0	Jul	0	Mon	0
Feb	2	Aug	1	Tue	0
Mar	0	Sep	0	Wed	0
Apr	0	Oct	0	Thu	1
May	1	Nov	1	Fri	2
Jun	1	Dec	0	Sat	3
				Sun	0
Grand Total		6		Grand Total	6

Expected Average Crime per Month = **0.5**

Expected Average Crime per Day = **0.9**

A Table and Graph of Crime by Hour of the Day in the Study Area

	00:00	01:00	02:00	03:00	04:00	05:00	06:00	07:00	08:00	09:00	10:00	11:00	12:00	13:00	14:00	15:00	16:00	17:00	18:00	19:00	20:00	21:00	22:00	23:00	Total
Total	0	0	0	0	0	0	0	0	0	0	0	0	2	0	0	0	1	2	0	0	0	1	0	0	6

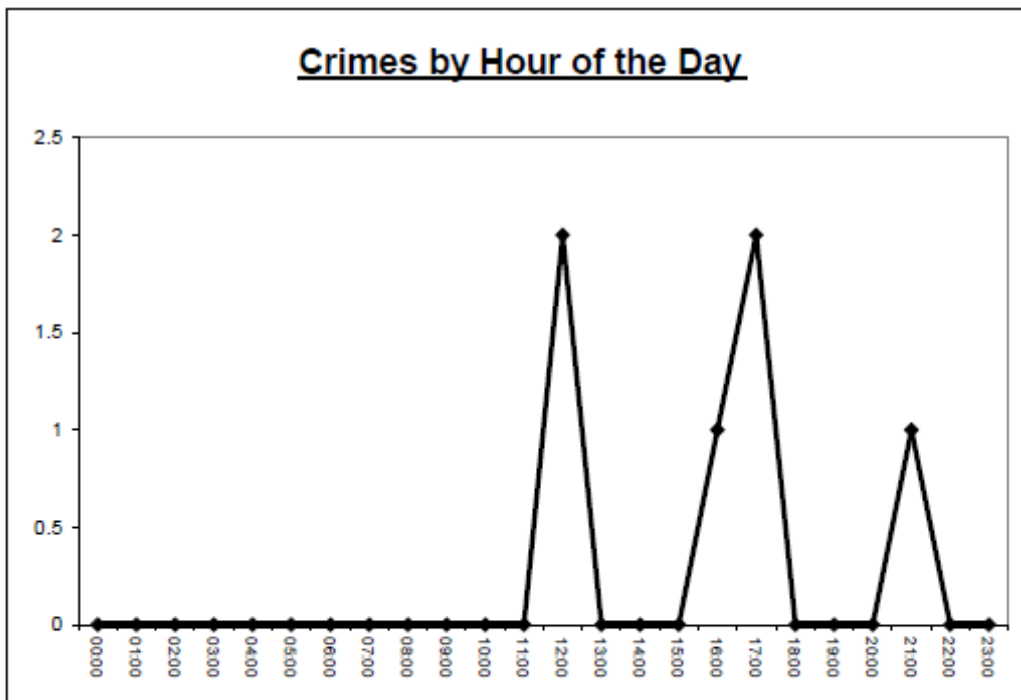

NYP ASB General Incidents Report

ASB Analysis Study Area:	=	Ashbourne Way - Spindle Close
Size of Study Area from Application	=	Please See Map
Study Period Start:	=	01/01/2012
Study Period End:	=	31/12/2012
Date Study Completed	=	09/01/2013
Number of Months in Study Period	=	12
Geocoding Accuracy Rate	=	95%

ASB Incident Group	Total
ASB	5
NOISE	0
RNB	0
VEHICLE	0
Grand Total	5

A Table of NYP ASB Incidents in the Study Area (Above) and corresponding Graph (Below)

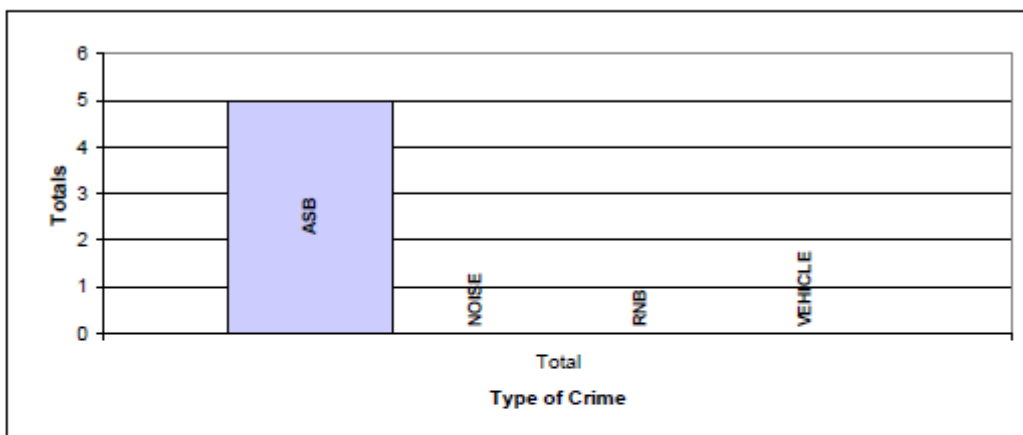

THIS REPORT DOES NOT CONTAIN ANY NORTH YORKSHIRE POLICE ASB INCIDENTS THAT HAVE BEEN CONVERTED IN TO CRIMES

A Table of ASB by ASB Group and then Incident Heading

EVENT_GROUP	INCIDENT_HEADING	Total
ASB	ASB Environmental	1
	ASB Nuisance	1
	ASB Personal	3
Grand Total		5



From 1st April 2011, all new ASB incidents are recorded by the type of harm they involve. Incidents are recorded as either: **ASB Personal** (where ASB impacts an individual rather than a group e.g. *comms*); **ASB Nuisance** (where ASB causes suffering to the comm

FURTHER DETAIL OF THE ABOVE DESCRIPTIONS ARE AS FOLLOWS: ABANDONED = ABANDONED CARS, COMMS = COMMUNICATIONS, VEHNUISANCE = VEHICLE NUISANCE, RNB = ROWDY AND NUISNCE BEHAVIOUR, SUBMIS = SUBSTANCE MISUSE

A Table of ASB Incidents by Month of the Year and Hour of the Day in the Study Area

Month	Total	Month	Total	Day	Total
Jan	0	Jul	0	Mon	0
Feb	0	Aug	0	Tue	0
Mar	0	Sep	0	Wed	2
Apr	1	Oct	0	Thu	1
May	0	Nov	1	Fri	1
Jun	3	Dec	0	Sat	1
Grand Total		5		Sun	0
				Grand Total	5

Expected Average Incidents per Month = **0.4**

Expected Average Incidents per Day = **0.7**

A Table of NYP ASB Incidents by Hour of the Day in the Study Area

	00:00	01:00	02:00	03:00	04:00	05:00	06:00	07:00	08:00	09:00	10:00	11:00	12:00	13:00	14:00	15:00	16:00	17:00	18:00	19:00	20:00	21:00	22:00	23:00	Total
Total	0	0	0	0	0	0	0	0	0	0	0	0	0	0	0	1	0	0	1	0	1	0	1	1	5

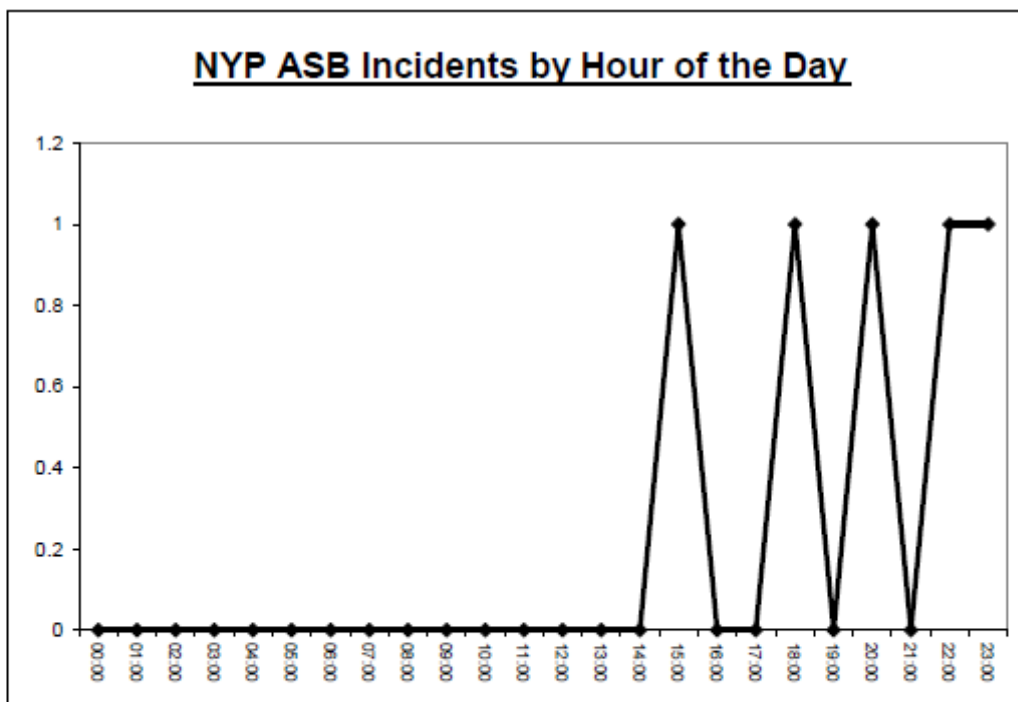

Crime Statistics

Crime Analysis Study Area:	=	Ashbourne Way - Bellhouse Way
Size of Study Area from Application	=	Please see map
Study Period Start:	=	01/01/2012
Study Period End:	=	31/12/2012
Date Study Completed	=	09/01/2013
Number of Months in Study Period	=	12
Geocoding Accuracy Rate	=	95%

Crime Group	Total
Assault	1
Auto_Crime	0
Burglary	0
Criminal_Damage	0
Fraud	0
Other_Serious_Offences	0
Sexual_Offences	1
Thefts	0
Grand Total	2

A Table of Crime in the Study Area (Above) and corresponding Graph (Below)

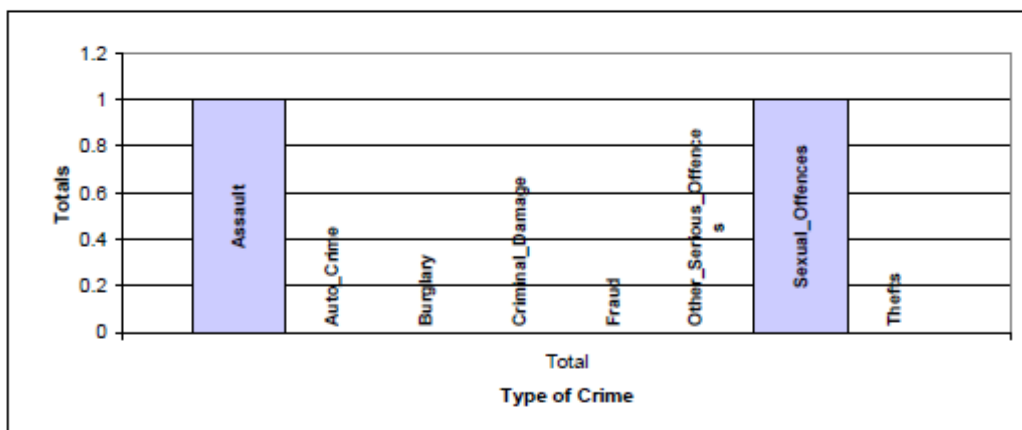

A Table of Crime by Crime Group and then Crime Type

EVENT_GROUP	HO_DESCRIPTION	Total
ASSAULT	ASSAULT WITH INJURY	1
SEXUAL_OFFENCES	SANITISED	1
Grand Total		2



Neither Crime is connected to the alleyway

A Table of Crime by Month of the Year and Hour of the Day in the Study Area

Month	Total
Jan	0
Feb	0
Mar	0
Apr	0
May	0
Jun	0

Month	Total
Jul	0
Aug	2
Sep	0
Oct	0
Nov	0
Dec	0

Crime Day	Total
Mon	0
Tue	0
Wed	0
Thu	0
Fri	0
Sat	2
Sun	0
Grand Total	2

Grand Total

2

Expected Average Crime per Month =

0.2

Expected Average Crime per Day =

0.3

A Table and Graph of Crime by Hour of the Day in the Study Area

	00:00	01:00	02:00	03:00	04:00	05:00	06:00	07:00	08:00	09:00	10:00	11:00	12:00	13:00	14:00	15:00	16:00	17:00	18:00	19:00	20:00	21:00	22:00	23:00	Total
Total	0	0	0	0	0	0	0	0	0	0	0	0	0	0	0	0	0	0	0	0	0	0	2	0	2

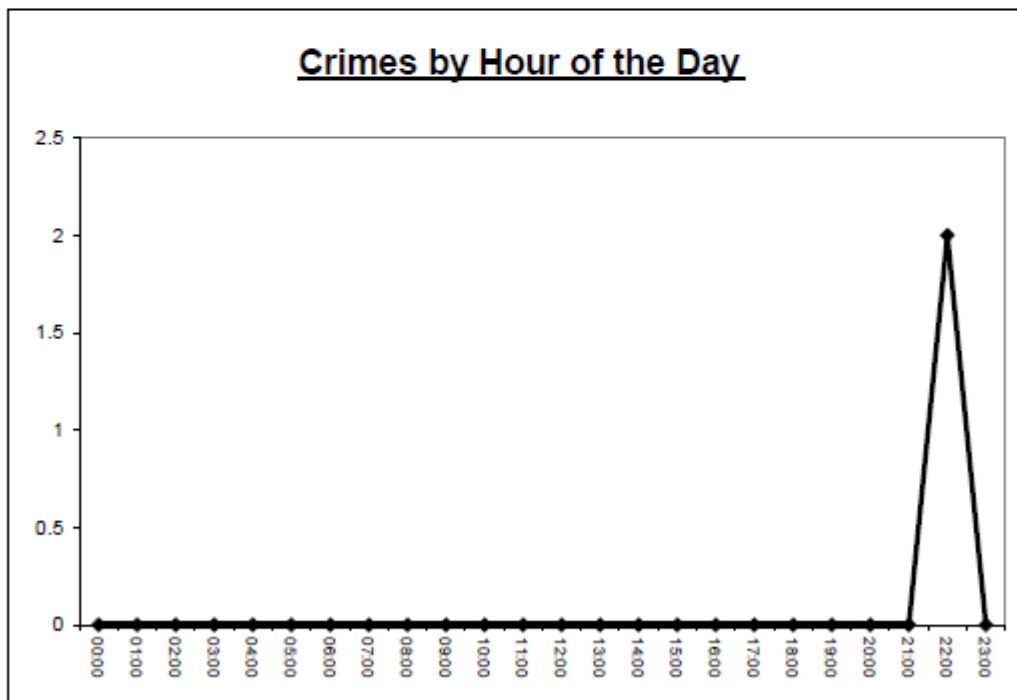

NYP ASB General Incidents Report

ASB Analysis Study Area:	=	Ashbourne Way - Bellhouse Way
Size of Study Area from Application	=	Please See Map
Study Period Start:	=	01/01/2012
Study Period End:	=	31/12/2012
Date Study Completed	=	09/01/2013
Number of Months in Study Period	=	12
Geocoding Accuracy Rate	=	95%

ASB Incident Group	Total
ASB	0
NOISE	0
RNB	0
VEHICLE	0
Grand Total	0

A Table of NYP ASB Incidents in the Study Area (Above) and corresponding Graph (Below)

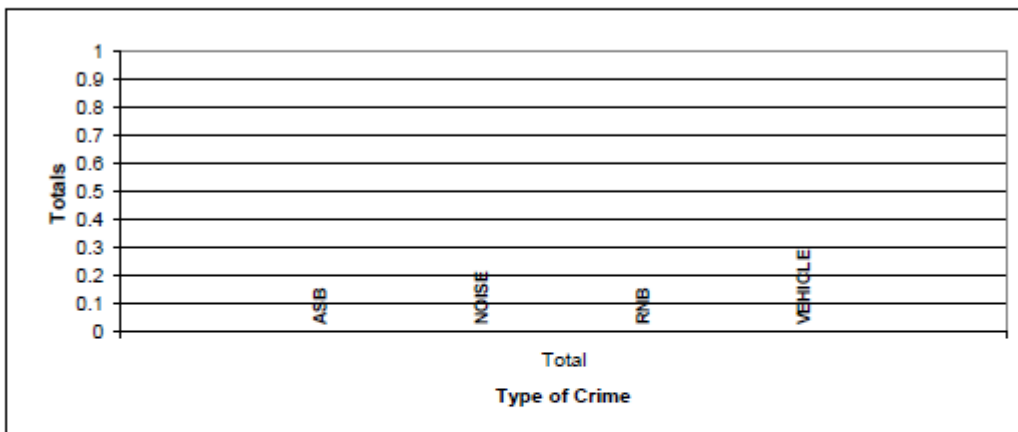

THIS REPORT DOES NOT CONTAIN ANY NORTH YORKSHIRE POLICE ASB INCIDENTS THAT HAVE BEEN CONVERTED IN TO CRIMES

A Table of ASB by ASB Group and then Incident Heading

No Records



From 1st April 2011, all new ASB incidents are recorded by the type of harm they involve. Incidents are recorded as either: **ASB Personal** (where ASB impacts an individual rather than a group e.g. *comms*); **ASB Nuisance** (where ASB causes suffering to the comm)

FURTHER DETAIL OF THE ABOVE DESCRIPTIONS ARE AS FOLLOWS: ABANDONED = ABANDONED CARS, COMMS = COMMUNICATIONS, VEHNUISANCE = VEHICLE NUISANCE, RNB = ROWDY AND NUISNCE BEHAVIOUR, SUBMIS = SUBSTANCE MISUSE

A Table of ASB Incidents by Month of the Year and Hour of the Day in the Study Area

Month	Total	Month	Total	Day	Total
Jan	0	Jul	0	Mon	0
Feb	0	Aug	0	Tue	0
Mar	0	Sep	0	Wed	0
Apr	0	Oct	0	Thu	0
May	0	Nov	0	Fri	0
Jun	0	Dec	0	Sat	0
				Sun	0
Grand Total		0		Grand Total	0

Expected Average Incidents per Month = **0.0**

Expected Average Incidents per Day = **0.0**

A Table of NYP ASB Incidents by Hour of the Day in the Study Area

	00:00	01:00	02:00	03:00	04:00	05:00	06:00	07:00	08:00	09:00	10:00	11:00	12:00	13:00	14:00	15:00	16:00	17:00	18:00	19:00	20:00	21:00	22:00	23:00	Total	
Total	0	0	0	0	0	0	0	0	0	0	0	0	0	0	0	0	0	0	0	0	0	0	0	0	0	0

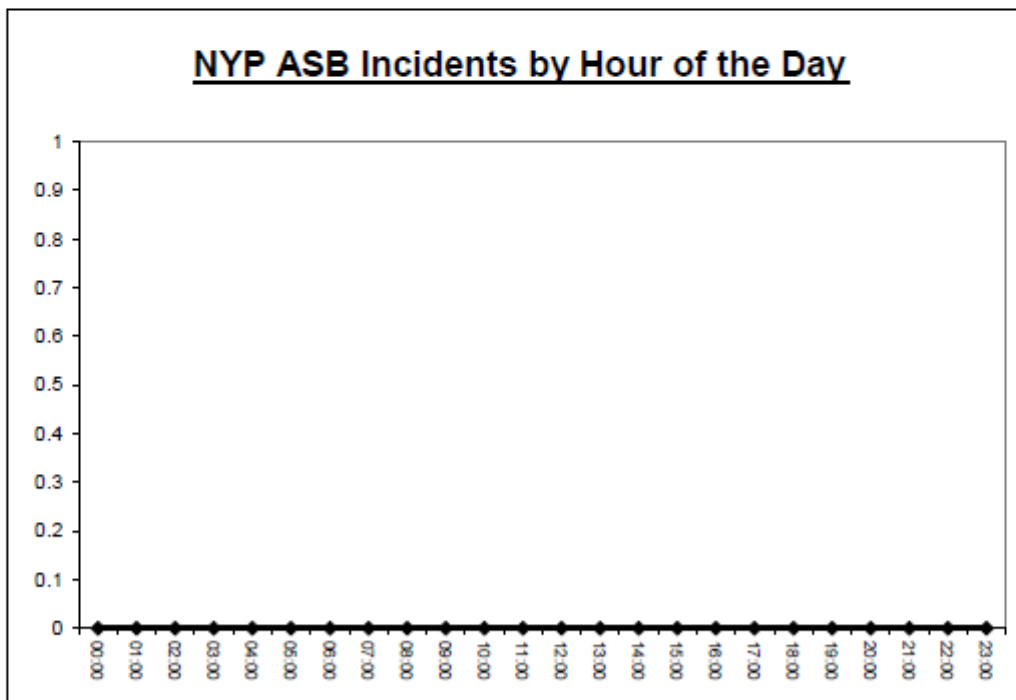

Crime Statistics

Crime Analysis Study Area:	=	Ashbourne Way Study Area
Size of Study Area from Application	=	Please see map
Study Period Start:	=	01/01/2012
Study Period End:	=	31/12/2012
Date Study Completed	=	09/01/2013
Number of Months in Study Period	=	12
Geocoding Accuracy Rate	=	95%

Crime Group	Total
Assault	1
Auto_Crime	2
Burglary	0
Criminal_Damage	5
Fraud	0
Other_Serious_Offences	0
Sexual_Offences	1
Thefts	1
Grand Total	10

A Table of Crime in the Study Area (Above) and corresponding Graph (Below)

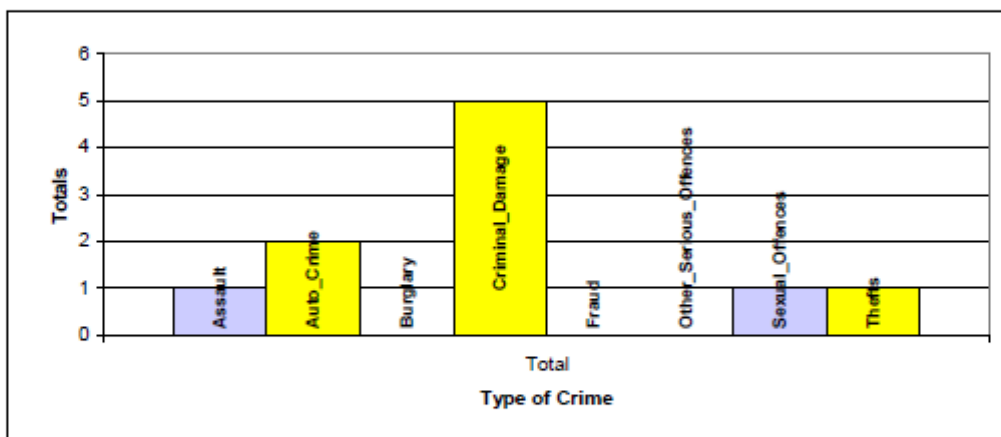

A Table of Crime by Crime Group and then Crime Type

EVENT_GROUP	HO_DESCRIPTION	Total
ASSAULT	ASSAULT WITH INJURY	1
AUTO_CRIME	THEFT FROM VEHICLE	1
	VEHICLE INTERFERENCE	1
CRIMINAL_DAMAGE	ARSON NOT ENDANGERING LIFE	1
	CRIMINAL DAMAGE OTHER	1
	CRIMINAL DAMAGE TO DWELLINGS	2
	CRIMINAL DAMAGE TO VEHICLES	1
SEXUAL_OFFENCES	SANITISED	1
THEFTS	THEFT OF PEDAL CYCLE	1
Grand Total		10



A Table of Crime by Month of the Year and Hour of the Day in the Study Area

Month	Total
Jan	1
Feb	3
Mar	0
Apr	0
May	0
Jun	3

Month	Total
Jul	0
Aug	2
Sep	0
Oct	0
Nov	1
Dec	0

Crime Day	Total
Mon	1
Tue	1
Wed	0
Thu	2
Fri	3
Sat	3
Sun	0
Grand Total	10

Grand Total

10

Expected Average Crime per Month =

0.8

Expected Average Crime per Day =

1.4

A Table and Graph of Crime by Hour of the Day in the Study Area

	00:00	01:00	02:00	03:00	04:00	05:00	06:00	07:00	08:00	09:00	10:00	11:00	12:00	13:00	14:00	15:00	16:00	17:00	18:00	19:00	20:00	21:00	22:00	23:00	Total
Total	0	0	1	1	0	0	0	0	0	0	1	1	1	0	0	0	0	1	0	0	0	0	3	1	10

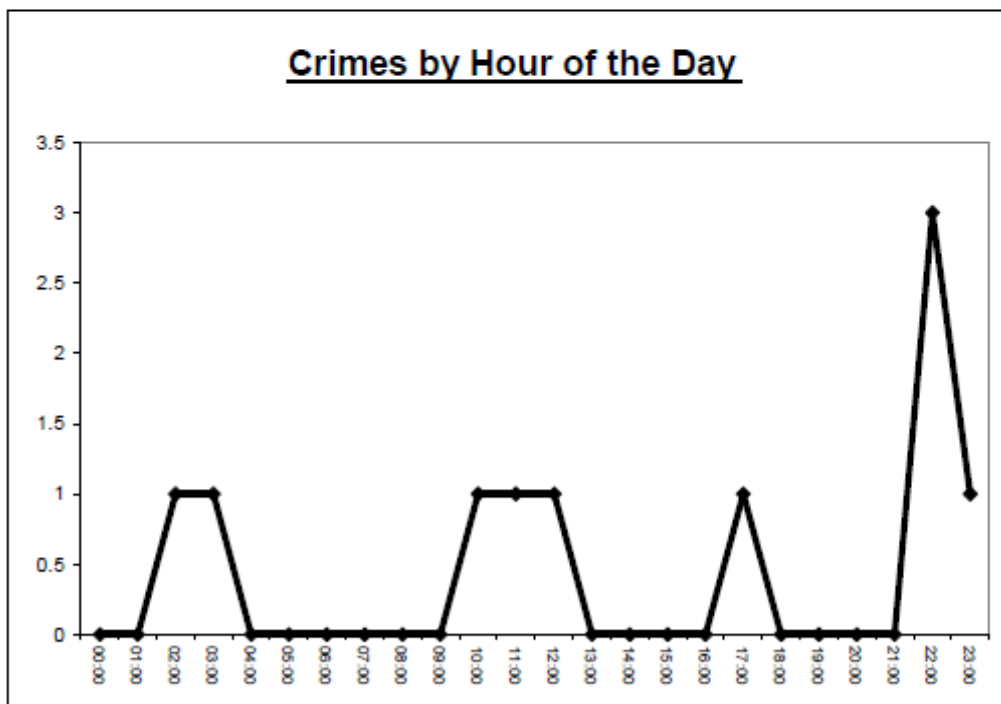

NYP ASB General Incidents Report

ASB Analysis Study Area:	=	Ashbourne Way Study Area
Size of Study Area from Application	=	Please See Map
Study Period Start:	=	01/01/2012
Study Period End:	=	31/12/2012
Date Study Completed	=	09/01/2013
Number of Months in Study Period	=	12
Geocoding Accuracy Rate	=	95%

ASB Incident Group	Total
ASB	7
NOISE	0
RNB	0
VEHICLE	0
Grand Total	7

A Table of NYP ASB Incidents in the Study Area (Above) and corresponding Graph (Below)

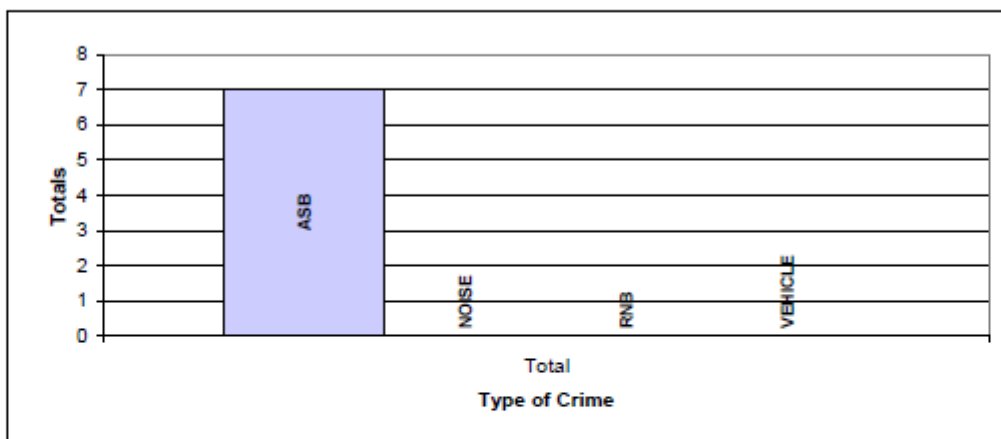

THIS REPORT DOES NOT CONTAIN ANY NORTH YORKSHIRE POLICE ASB INCIDENTS THAT HAVE BEEN CONVERTED IN TO CRIMES

A Table of ASB by ASB Group and then Incident Heading

EVENT_GROUP	INCIDENT_HEADING	Total
ASB	ASB Environmental	1
	ASB Nuisance	4
	ASB Personal	2
Grand Total		7



From 1st April 2011, all new ASB incidents are recorded by the type of harm they involve. Incidents are recorded as either: **ASB Personal** (where ASB impacts an individual rather than a group e.g. *comms*); **ASB Nuisance** (where ASB causes suffering to the comm)

FURTHER DETAIL OF THE ABOVE DESCRIPTIONS ARE AS FOLLOWS: ABANDONED = ABANDONED CARS, COMMS = COMMUNICATIONS, VEHNUISANCE = VEHICLE NUISANCE, RNB = ROWDY AND NUISNCE BEHAVIOUR, SUBMIS = SUBSTANCE MISUSE

A Table of ASB Incidents by Month of the Year and Hour of the Day in the Study Area

Month	Total
Jan	0
Feb	2
Mar	2
Apr	0
May	0
Jun	0

Month	Total
Jul	1
Aug	1
Sep	0
Oct	0
Nov	1
Dec	0

Day	Total
Mon	1
Tue	1
Wed	0
Thu	1
Fri	0
Sat	2
Sun	2
Grand Total	7

Grand Total

7

Expected Average Incidents per Month =

0.6

Expected Average Incidents per Day =

1.0

A Table of NYP ASB Incidents by Hour of the Day in the Study Area

	00:00	01:00	02:00	03:00	04:00	05:00	06:00	07:00	08:00	09:00	10:00	11:00	12:00	13:00	14:00	15:00	16:00	17:00	18:00	19:00	20:00	21:00	22:00	23:00	Total
Total	0	0	0	0	0	0	0	0	0	1	0	0	0	0	1	1	1	0	0	1	1	1	0	0	7

